

LICENSING ACT 2003
PREMISES LICENCE

WNPL009448

LICENSING AUTHORITY

Borough Council of
**King's Lynn &
West Norfolk**



Legal Services and Licensing
Kings Court
Chapel Street
Kings Lynn
Norfolk
PE30 1EX
Tel: 01553 616200
Fax: 01553 691663
Web: www.west-norfolk.gov.uk
Email: ehlicensing@west-norfolk.gov.uk

Part 1 – Premises Details

Barton Bendish Village Hall

Church Road
Barton Bendish
Norfolk
PE33 9GF

Telephone Number:

Where the Licence is time limited the dates:

Not applicable

Licensable Activities authorised by the licence:

The sale of alcohol by retail
A performance of live music
A performance of a play
A performance of dance
An exhibition of a film
An indoor sporting event
Any playing of recorded music

The times the licence authorises the carrying out of licensable activities:

The sale of alcohol by retail (Indoors)

Description	From To
Monday to Sunday	11:00 - 23:00

A performance of live music (Indoors)

Description	From To
Monday to Sunday	09:00 - 23:00

A performance of a play (Indoors)

Description	From To
Monday to Sunday	09:00 - 23:00

A performance of dance (Indoors)

Description	From To
Monday to Sunday	09:00 - 23:00

An exhibition of a film (Indoors)	Description Monday to Sunday	From To 09:00 - 23:00
An indoor sporting event (Indoors)	Description Monday to Sunday	From To 09:00 - 23:00
Any playing of recorded music (Indoors)	Description Monday to Sunday	From To 09:00 - 23:00

The opening hours of the premises:		
Monday to Sunday	09:00	23:00
Where the licence authorises supplies of alcohol whether these are on and /or off supplies:		
Alcohol is supplied for consumption both ON and OFF the Premises		

Part 2

Name, (registered) address, telephone number and email (where relevant) of holder of premises licence:	
Barton Bendish Village Hall Trust Village Hall, Church Road, Barton Bendish, Norfolk, PE33 9GF	
Registered number of holder, for example company number, charity number (where applicable)	
Name address and telephone number of designated premises supervisor where the premises licence authorises the supply of alcohol:	
Personal Licence number and issuing authority of Personal Licence held by Designated Premises Supervisor (where the premises authorises for the supply of alcohol):	
Personal licence Number:	
Licensing Authority:	
	
Original Issue date of Premises Licence: 26th September 2011	
Date of last change: 17th February 2023	

ANNEXES
ANNEX 1 – MANDATORY CONDITIONS
<ol style="list-style-type: none"> 1. Every supply of alcohol under this premises licence must be made or authorised by the management committee. 2. The responsible person must ensure that staff on relevant premises do not carry out, arrange or participate in any irresponsible promotions in relation to the premises. In this paragraph, an irresponsible promotion means any one or more of the following activities, or substantially similar activities, carried on for the purpose of encouraging the sale or supply of alcohol for consumption on the premises:

- (a) games or other activities which require or encourage, or are designed to require or encourage, individuals to drink a quantity of alcohol within a time limit (other than to drink alcohol sold or supplied on the premises before the cessation of the period in which the responsible person is authorised to sell or supply alcohol), or drink as much alcohol as possible (whether within a time limit or otherwise);
 - (b) provision of unlimited or unspecified quantities of alcohol free or for a fixed or discounted fee to the public or to a group defined by a particular characteristic in a manner which carries a significant risk of undermining a licensing objective [words added];
 - (c) provision of free or discounted alcohol or any other thing as a prize to encourage or reward the purchase and consumption of alcohol over a period of 24 hours or less in a manner which carries a significant risk of undermining a licensing objective [words added];
 - (d) selling or supplying alcohol in association with promotional posters or flyers on, or in the vicinity of, the premises which can reasonably be considered to condone, encourage or glamorise anti-social behaviour or to refer to the effects of drunkenness in any favourable manner;
 - (e) dispensing alcohol directly by one person into the mouth of another (other than where that other person is unable to drink without assistance by reason of disability).
3. The responsible person must ensure that free potable water is provided on request to customers where it is reasonably available.
4. The premises licence holder must ensure that an age verification policy is adopted in respect of the premises in relation to the sale or supply of alcohol. The policy must require individuals who appear to the responsible person to be under 18 years of age (or such older age as may be specified in the policy) to produce on request, before being served alcohol, identification bearing their photograph, date of birth and either a holographic mark, or an ultraviolet feature.
5. The responsible person must ensure that where any of the following alcoholic drinks is sold or supplied for consumption on or off the premises (other than alcoholic drinks sold or supplied having been made up in advance ready for sale or supply in a securely closed container) it is available to customers in the following measures:
- (a) beer or cider: ½ pint;
 - (b) gin, rum, vodka or whisky: 25ml or 35ml; and
 - (c) still wine in a glass: 125ml;

These measures must be displayed in a menu, price list or other printed material which is available to customers on the premises and if a customer does not in relation to a sale of alcohol specify the quantity of alcohol to be sold, the customer is made aware that these measures are available.

6. A relevant person shall ensure that no alcohol is sold or supplied for consumption on the premises for a price which is less than the permitted price. For the purposes of this condition 'duty' is to be construed in accordance with the Alcoholic Liquor Duties Act 1979; 'permitted price' is the price found by applying the formula - $P = D + (D \times V)$ where; P is the permitted price; D is the rate of duty chargeable in relation to the alcohol as if the duty were charged on the date of the sale or supply of the alcohol; and V is the rate of value added tax chargeable in relation to the alcohol as if the value added tax were charged on the date of the sale or supply of the alcohol. A 'relevant person' means the holder of the premises licence, the designated premises supervisor (if any) in respect of such a licence, or the personal licence holder who makes or authorises a supply of alcohol under such a licence. 'Value added tax' means value added tax charged in accordance with the Value Added Tax Act 1994.

The permitted price must be rounded up to the nearest penny.

A change to the permitted price which would apply as a result of a change to the rate of duty or VAT charged in relation to alcohol would not apply until the expiry of the period of 14 days beginning on the day on which the change in the rate of duty or VAT takes effect.

7. The admission of children to film exhibitions is to be restricted in accordance with the recommendations of the British Board of Film Classification (BBFC) or the Borough Council of King's Lynn & West Norfolk.

ANNEX 2 – CONDITIONS CONSISTENT WITH THE OPERATING SCHEDULE

8. Event hirers shall sign as part of a booking arrangement that they are aware and understand the location of fire extinguishers, fire exits and fire assembly points.

9. A notice is to be prominently displayed at all exits reminding people to be respectful of the village hall's neighbours and leave the premises and area in an orderly manner.

10. A challenge 25 policy age verification must be in place at the premises in relation to the sale of alcohol.

11. An Incident and refusals register must be maintained and kept at the premises, to be made available to an authorised officer upon reasonable request.

ANNEX 3 – CONDITIONS ATTACHED AFTER A HEARING

No hearing was required.

ANNEX 4 – AUTHORISED PLANS

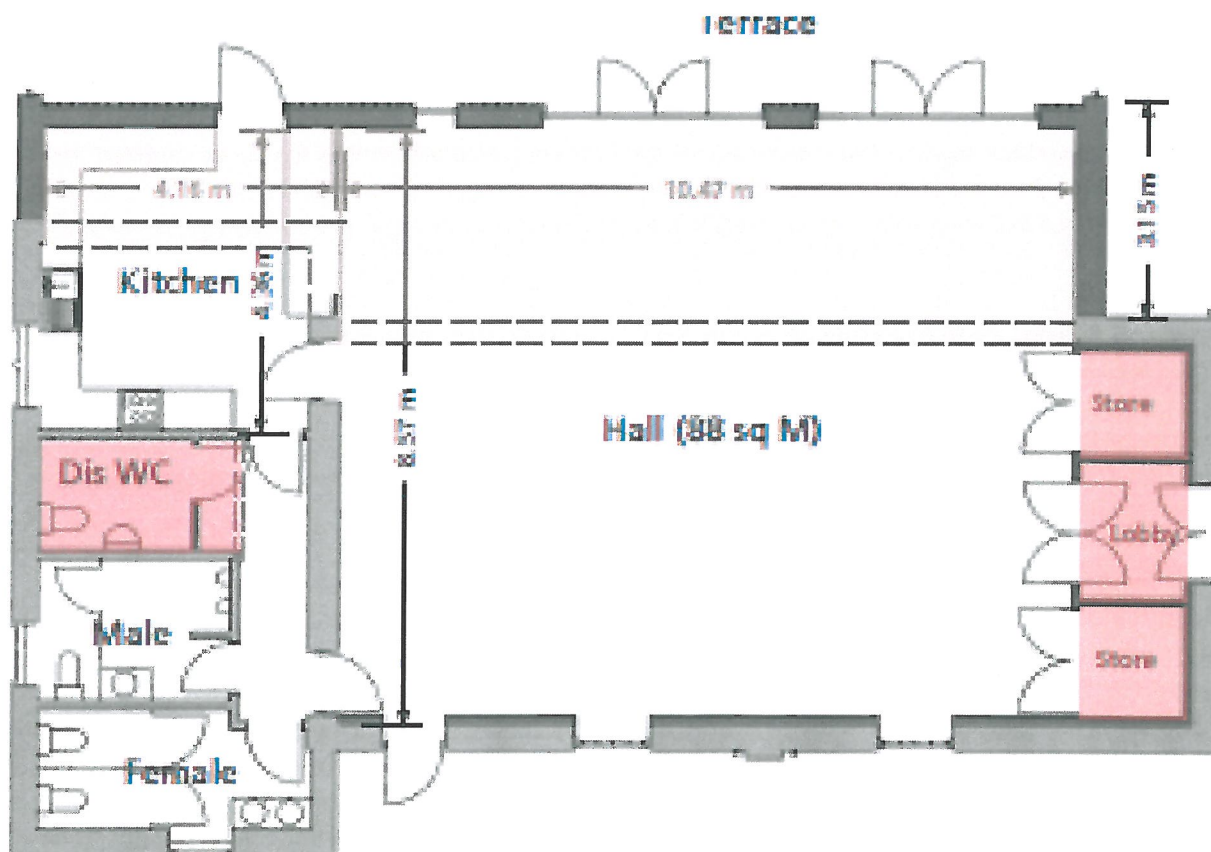

Floor Plan
Scale 1:100